

# Mail-in rebate

**Buy an Epson Stylus® Photo 1400, R1900 or R2880, together with any 6-megapixel or above digital camera or Apple® computer or notebook**

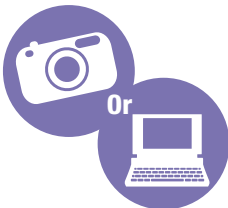

**Epson Stylus Photo 1400,  
R1900 or R2880**



**Any 6-megapixel or above digital  
camera or Apple computer or notebook**



*BOTH PRODUCTS MUST BE PURCHASED TOGETHER BETWEEN  
11/2/08 AND 1/10/09 AND APPEAR ON THE SAME RECEIPT.*

**TERMS AND CONDITIONS:** This rebate offer applies only to qualifying purchases of the product models listed on this coupon when products are purchased and delivered in the U.S. or Puerto Rico between November 2, 2008 and January 10, 2009. Qualifying Epson product and 6-megapixel or above digital camera must be purchased together and appear on the same receipt. Camera phones and camcorders are excluded from this rebate offer. This offer is not valid for purchases made in store or online at Amazon.com, Best Buy,® OfficeMax,® CDW, or Beach Camera. Fill out this coupon completely, including product serial numbers, and submit it along with 1) a copy of a valid invoice or receipt with the qualifying products circled; and 2) the original or a copy of the Epson UPC code and serial number label from the product box. Claims must be postmarked within 30 days from the date of purchase. Offer applies to end user, original customers only. No resellers, distributors or dealers. Offer is not transferable. Only one submission per Epson product purchased. If this offer appears in more than one coupon, you may only take advantage of this particular offer once. Used and electronic auction products are not eligible. No substitutions or extensions. Offer is subject to product availability. Epson and its agents have the right to substantiate submissions and to reject claims that do not comply with these terms. Handwritten invoices or receipts will not be accepted. Rebate checks are void if not cashed within 90 days of issuance and cannot be reissued. Epson is not responsible for lost, stolen, invalid or incomplete submissions. In the event a customer has paid less for the Epson product than the specified rebate amount, customer will only be entitled to receive a rebate check for the actual amount paid by customer for the Epson product before taxes and shipping. Claims will not be accepted if receipt shows retailer deducted the rebate amount at the time of purchase. Staples® requires, and other retailers may require, use of their own in-store coupon to claim this rebate; please check your receipt or ask the retailer at the time of purchase. You should receive your rebate within 8 weeks from receipt of a properly completed claim. Keep copies of all materials submitted; originals become the property of Epson, Epson may use the information provided in accordance with its privacy policy posted on its website. Epson and Epson Stylus are registered trademarks and Epson Exceed Your Vision is a registered logomark of Seiko Epson Corporation. All other product and brand names are trademarks and/or registered trademarks of their respective companies. Epson disclaims any and all rights in these marks.

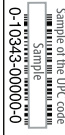

Purchases made in Canada must use a separate Canadian coupon which can be found at [www.epson.ca](http://www.epson.ca)

If you provide us with an e-mail address, we will update you about the status of this rebate submission. The information you provide is for Epson's use only. Epson does not sell, rent or trade data with others. CPD-26680 9/08 15K

\$100

# Mail-in rebate

**EPSON**<sup>®</sup>  
EXCEED YOUR VISION



**This offer is not valid for purchases made in store or online at Amazon.com, Best Buy, OfficeMax, CDW or Beach Camera. Staples requires, and other retailers may require, use of their own in-store coupon to claim this rebate; please check your receipt or ask the retailer at the time of purchase. For complete offer terms, please read both pages of this rebate form/coupon.**

Online Rebate Pre-submission. You have the option to submit this rebate form online. Please visit [www.epson.com/promotions](http://www.epson.com/promotions) and click on the link under "Pre-submit Epson mail-in rebates" for details.

## STEP 1: MAKE YOUR PURCHASE:

Purchase an Epson Stylus Photo 1400, R1900 or R2880, together with any 6-megapixel or above digital camera or Apple computer or notebook, between November 9, 2008 and January 10, 2009. Fill out this coupon completely. Claims with incomplete information will not be fulfilled.

## STEP 2: ATTACH YOUR RECEIPT AND UPC CODE:

Attach a copy of your dated store receipt or invoice with purchases circled and the original or a copy of the Epson UPC code and serial number label from the qualifying product.

## STEP 3: WRITE YOUR MODEL AND SERIAL NUMBERS:



Epson product

Serial number \_\_\_\_\_



Digital camera, Apple computer or notebook model

Serial number \_\_\_\_\_

## STEP 4: PLEASE PRINT CLEARLY:

Make check payable to: Mr.  Ms.  Mrs.

First Name \_\_\_\_\_ MI \_\_\_\_\_ Last Name \_\_\_\_\_ Date of Purchase \_\_\_\_\_

Title (optional) \_\_\_\_\_ Company (optional) \_\_\_\_\_ Place of Purchase \_\_\_\_\_

Address \_\_\_\_\_ Business  Residence

City \_\_\_\_\_ State \_\_\_\_\_ Zip Code \_\_\_\_\_

(\_\_\_\_) \_\_\_\_\_

Daytime Phone \_\_\_\_\_ E-mail Address (optional) \_\_\_\_\_ We will notify you by e-mail of the status of your rebate submission.

I also want to receive special offers/discounts, and product and technical information from Epson.  Yes  No

## STEP 5: MAIL EVERYTHING TO:

**Epson Bundle \$100 Rebate**  
(EP805)  
P.O. Box 49215  
Sturgsville, OH 49218-0215

Claims must be postmarked within 30 days from the purchase date. Please allow up to 8 weeks for receipt of your rebate. If you do not receive a response by the end of that period, visit [www.epson.com/promotions](http://www.epson.com/promotions) or call the Epson Rebate Response Line at (800) 277-6187 for the status of your rebate.